

Contrabass

Scarlatti Re: Visioni

for chamber orchestra

1. Allegro

♩ = 120

Charlie Barber

A

9 **B**

16 **C**

24 **D**

30 **E**

Charlie Barber - Scarlatti Re: Visioni

Contrabass

2

38 F

mf < *f*

46 G pizz.

> *p*

54 H arco

mf

60

65 I pizz.

mp

72 J arco

f

79 K

p

88 L

mf < *f*

95 M

p

100

105 **N**

112 **O**

120 **P**

127 **Q**

136 **R**

143 **S**

148 **Rit.**

2. Andante

♩ = 88

154 **A**

162 **B** **C** **D**

170 **E**

177 **F**

186 **G** **H**

196 **I**

206

214 **J**

225 **K**

mf *cresc.* *f* *mp*

233 **L**

mf *dim.*

240 **M**

p *p* *mf*

248 **N**

f *mf*

255 **O**

mp *mf*

P

263 **Q** Rall...

R A tempo

mp *p*

270 Rit.

p *pp* *ppp*

342

F

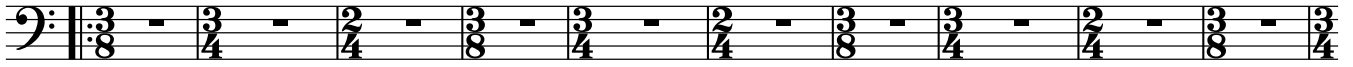

352

G

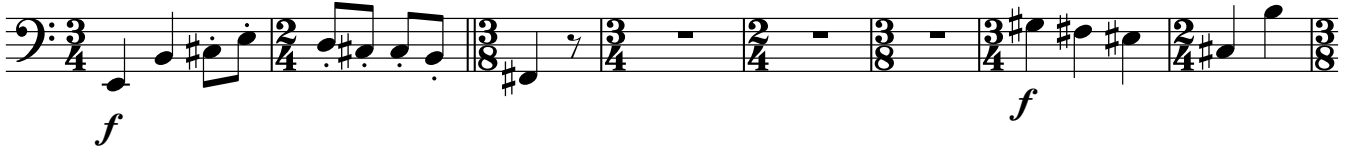

360

H

369

378

I

387

J

395

401

